

OFFICE COPY

APPROVED
 SUBJECT TO THE CONDITIONS IN THIS OFFICE LETTER.
 FOR MEMBER SECRETARY
 CHENNAI METROPOLITAN
 DEVELOPMENT AUTHORITY
 CHENNAI - 600 008.

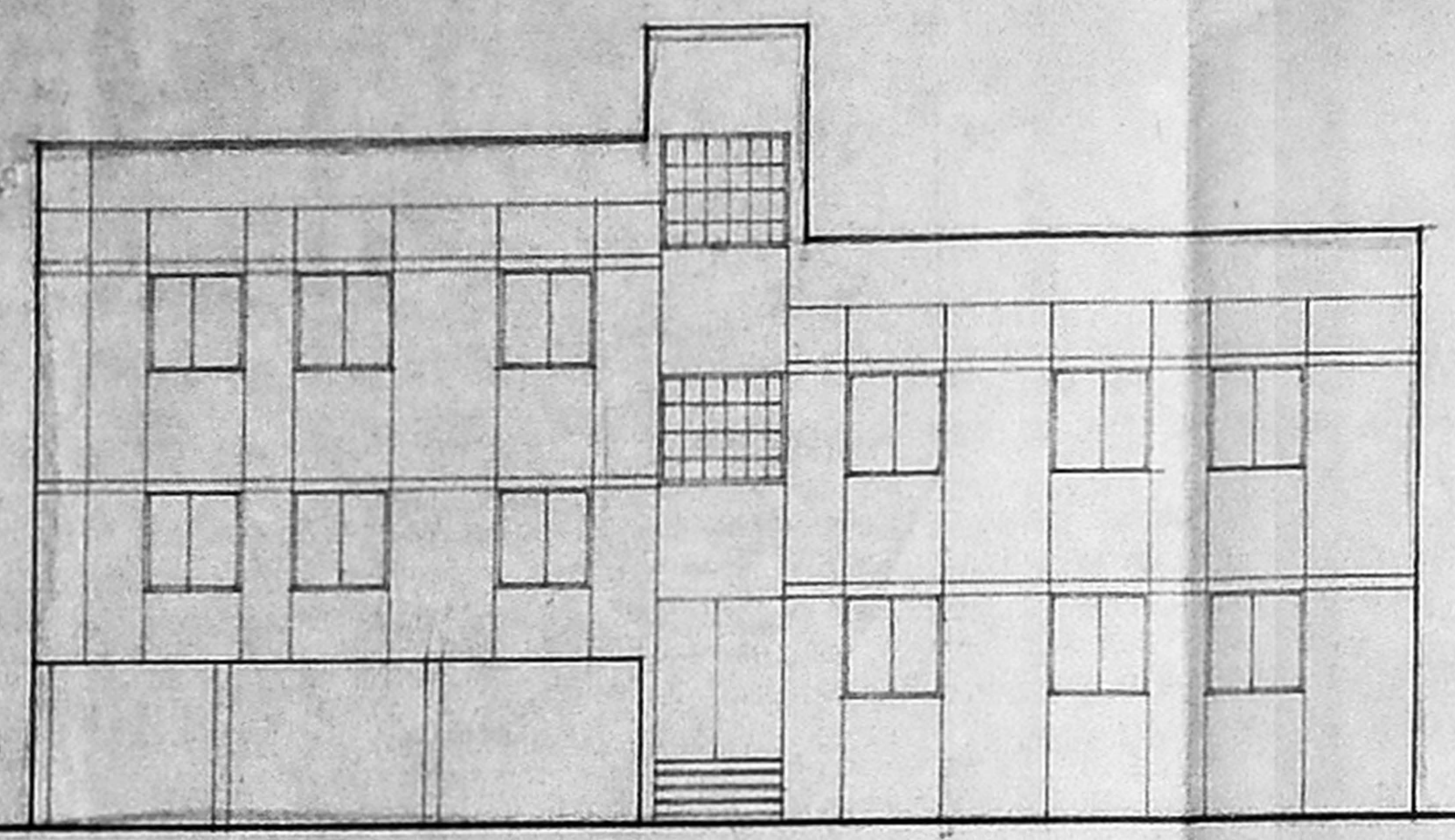

FRONT ELEVATION.

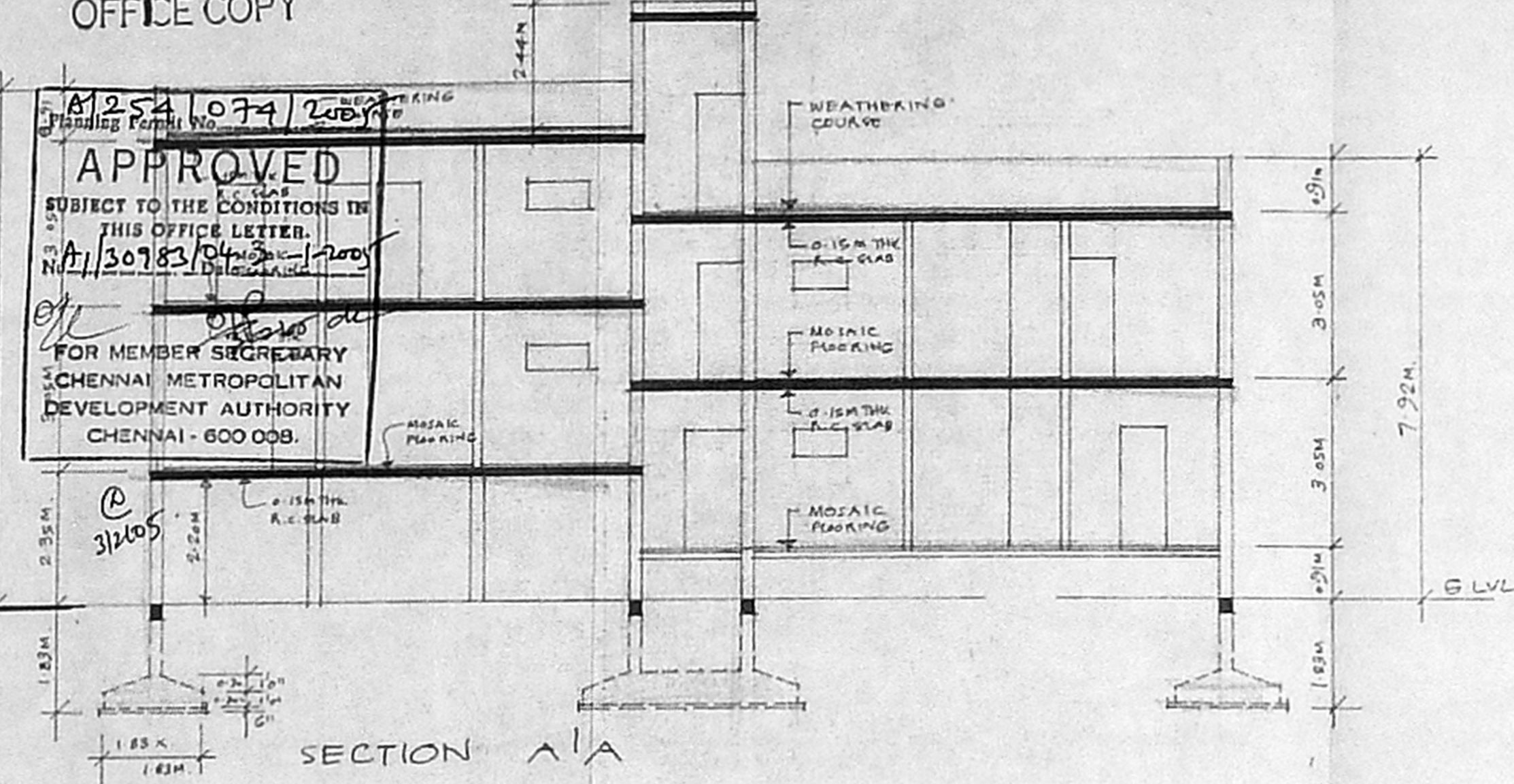

SECTION A/A

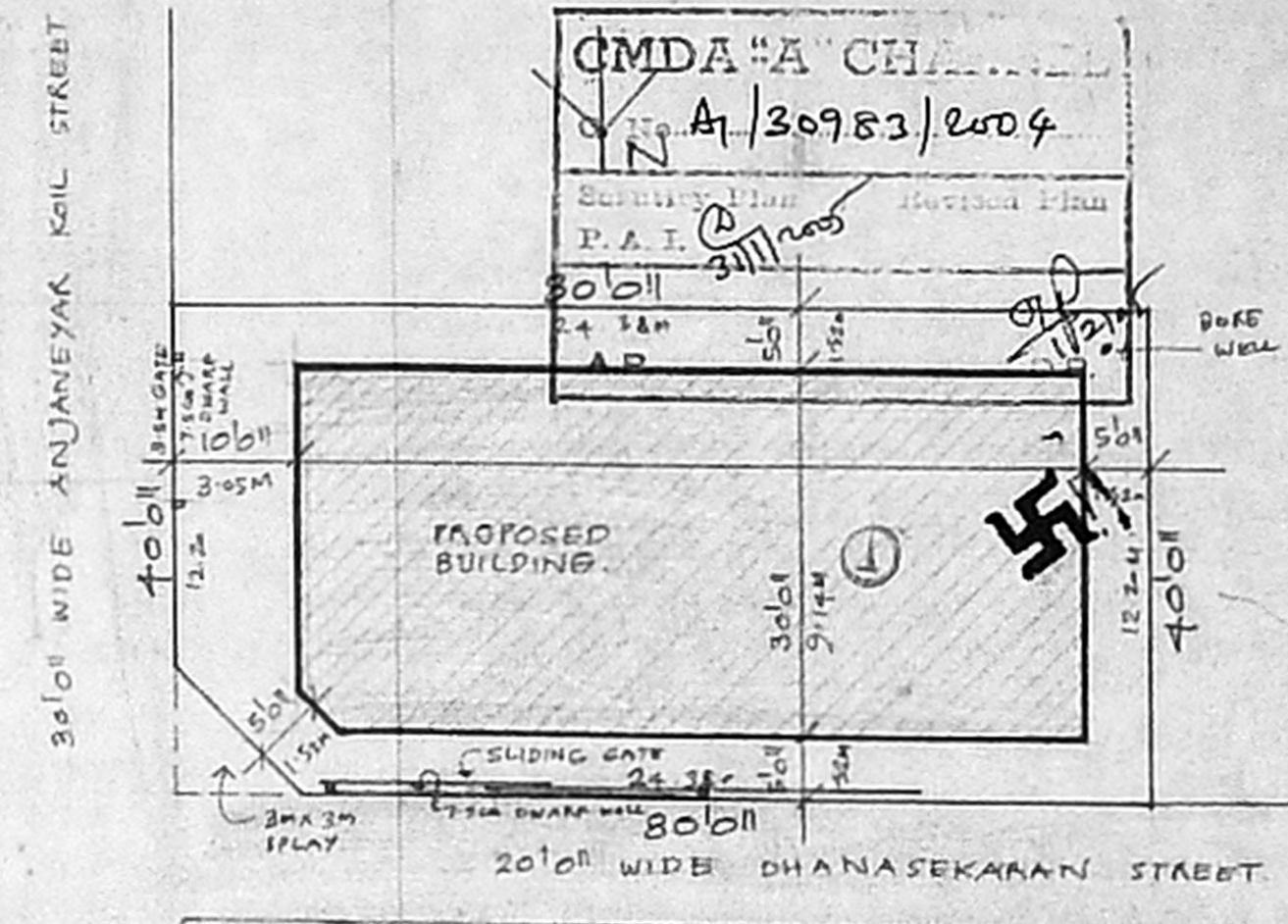

SITE PLAN.
 SCALE 1/16" = 1'0" (1:200)

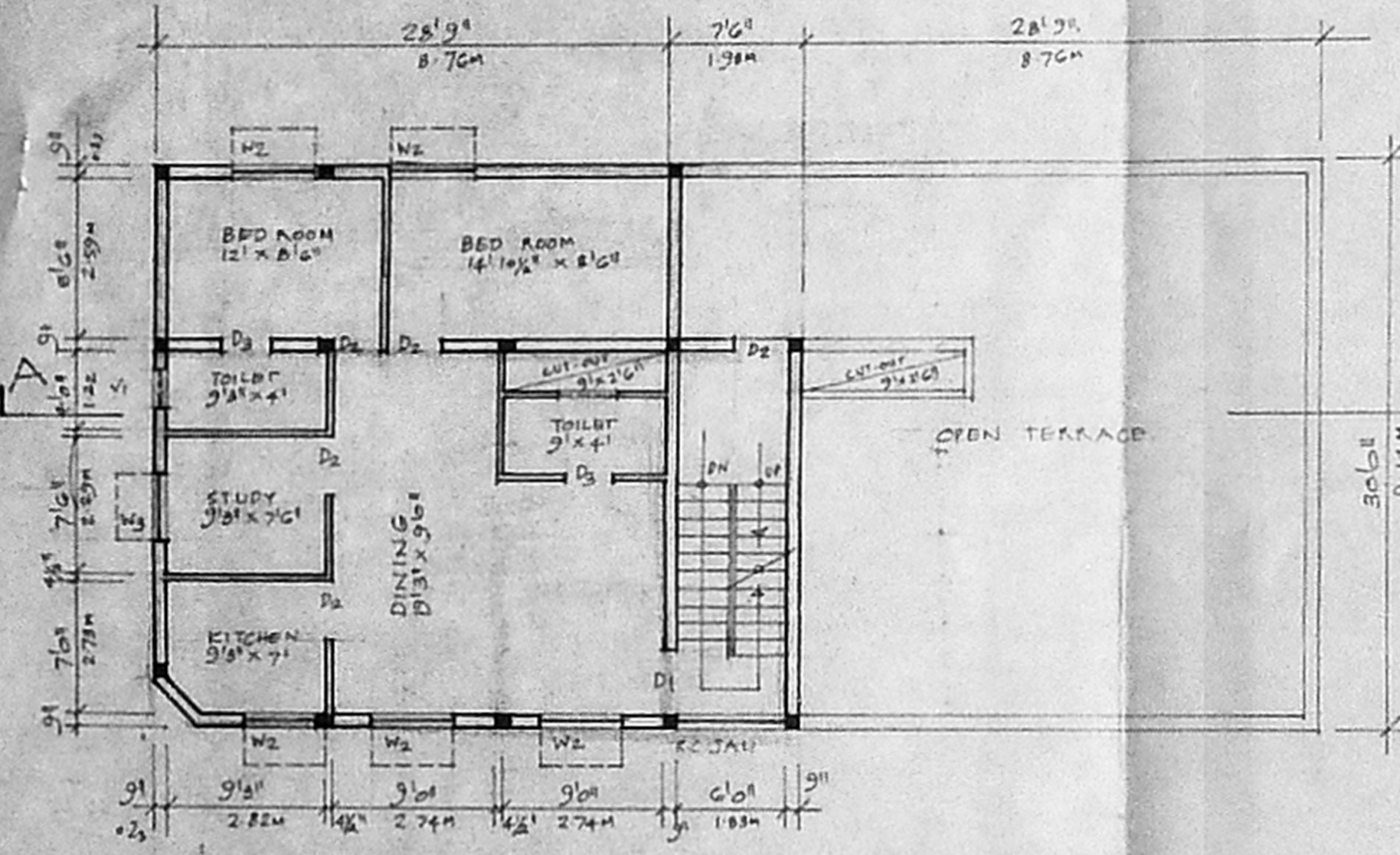

SECOND FLOOR PLAN

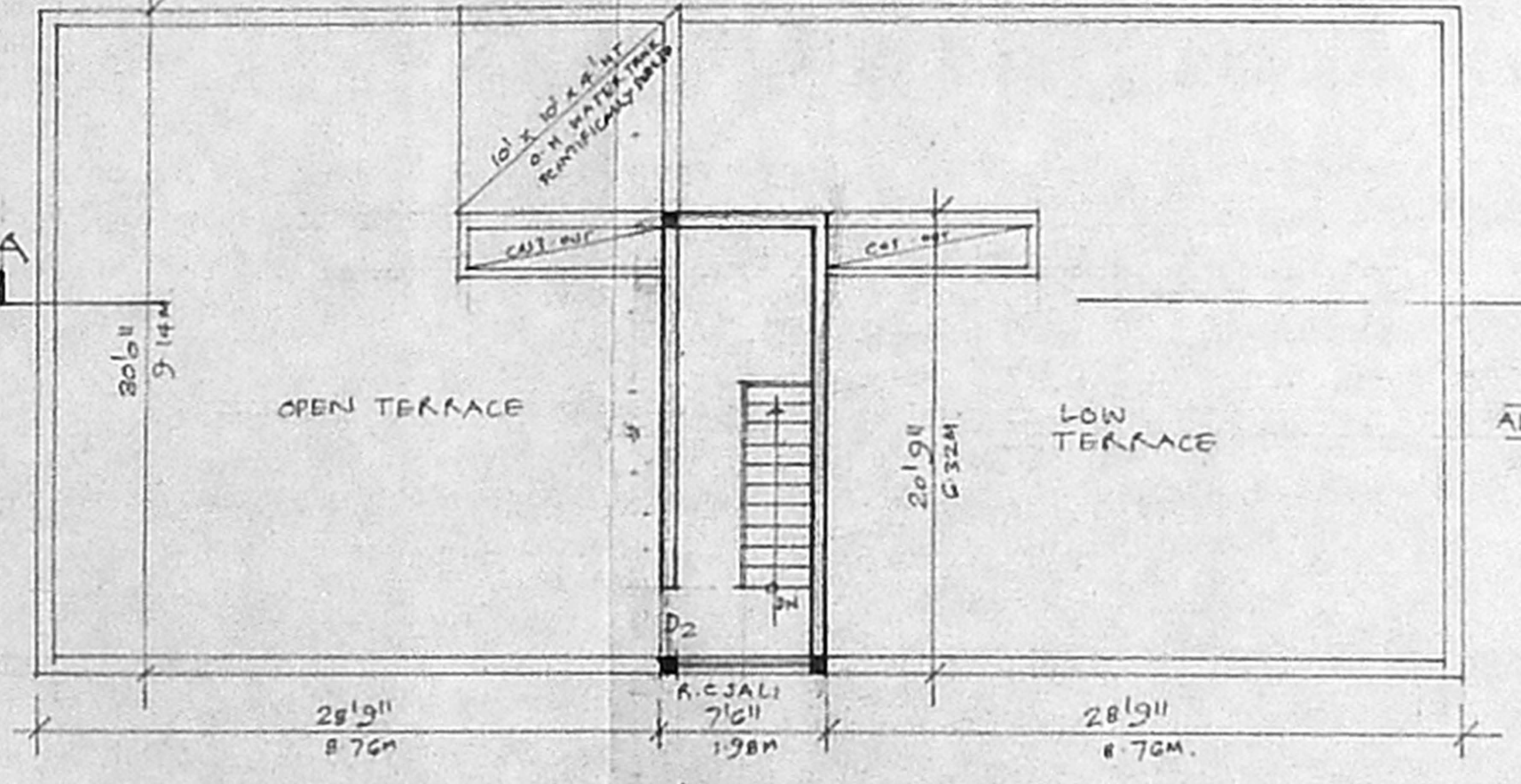

TERRACE FLOOR PLAN.

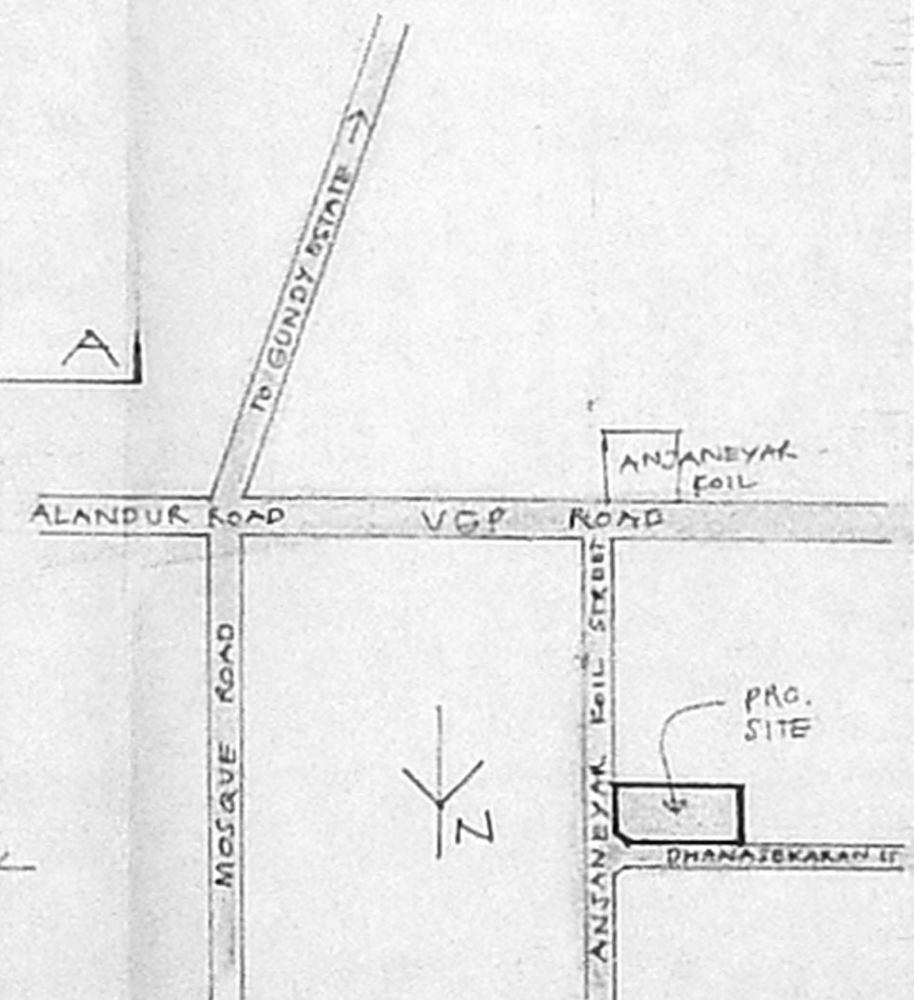

KEY PLAN.

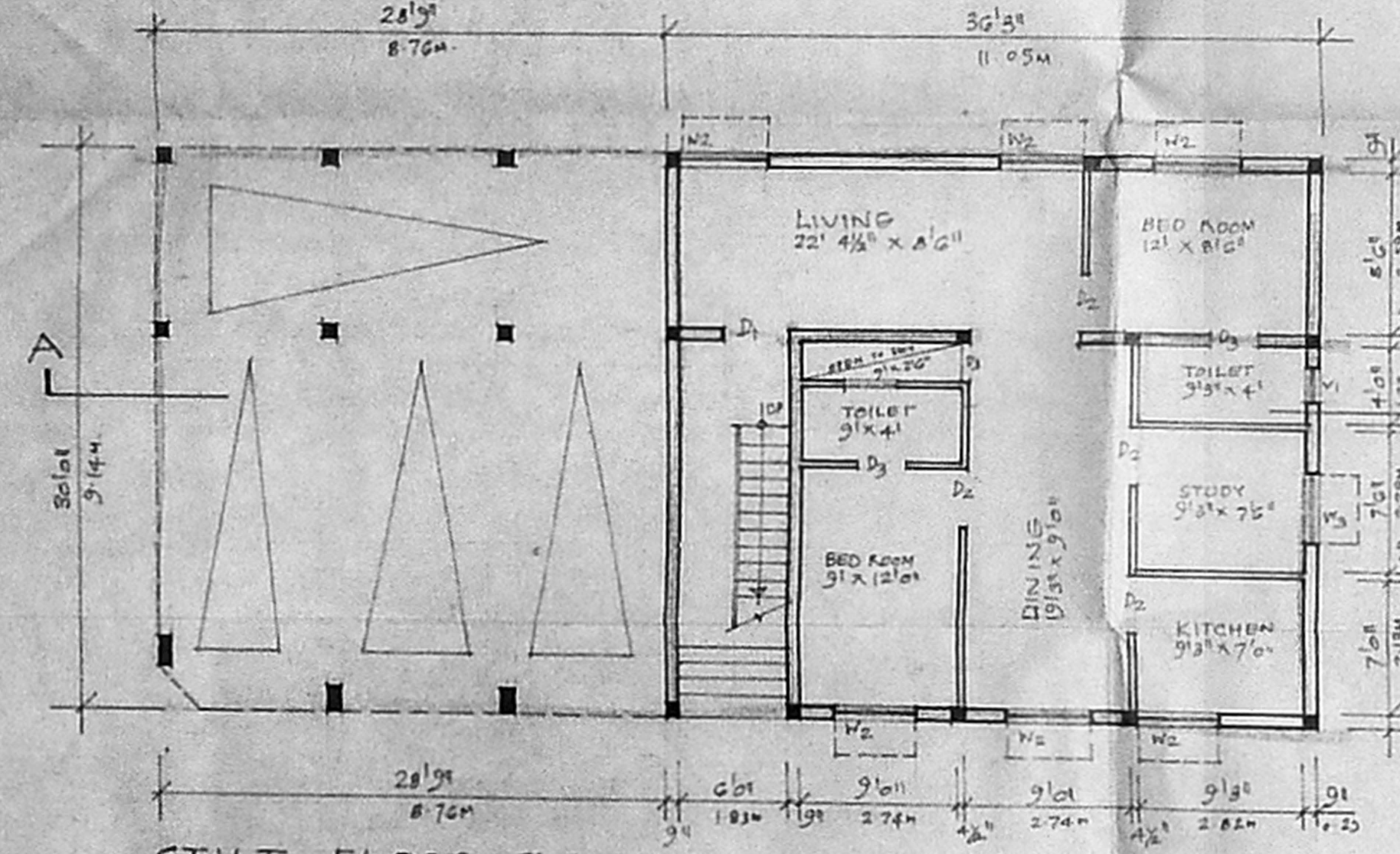

STILT FLOOR PLAN PART CUM
 GROUND FLOOR PLAN PART
 SCALE 1/8" = 1'0" (1:100)

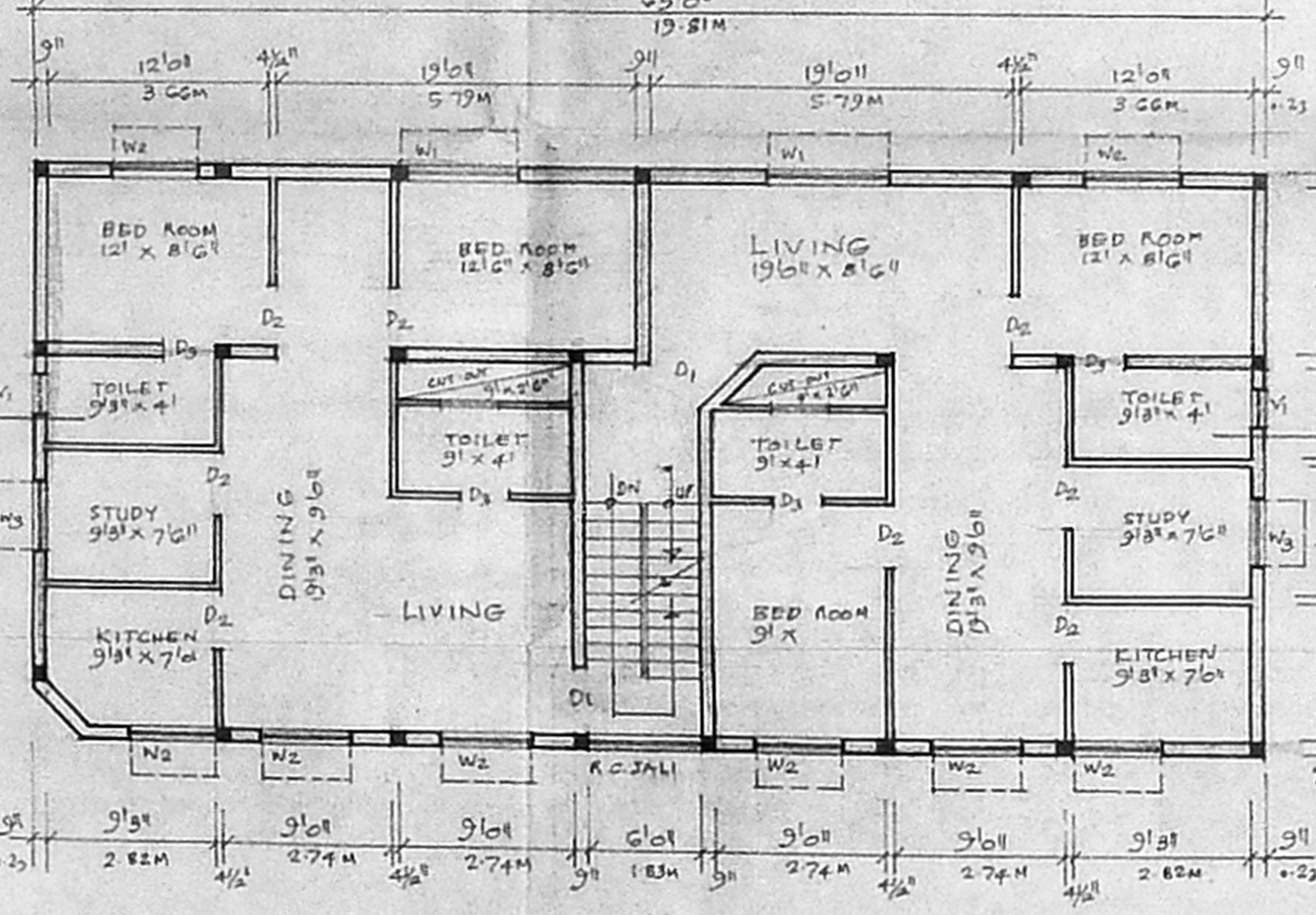

FIRST FLOOR PLAN.
 SCALE 1/8" = 1'0" (1:100)

SCHEDULE OF JOINERY	
D1	3'0" x 7'0" T.W. FLUSH DOOR
D2	3'0" x 7'0" T.W. FLUSH DOOR
D3	2'6" x 7'0" T.W. FLUSH DOOR
W1	6'0" x 4'6" T.W. GLAZED WINDOW
W2	4'6" x 4'6" T.W. GLAZED WINDOW
W3	3'6" x 4'6" T.W. GLAZED WINDOW
V1	2'6" x 2'0" A.C. JALI

STATEMENT OF BUILT UP AREA
 GROUND FLOOR / STILT FLOOR : 181.15 M²
 FIRST FLOOR AREA : 181.15 M²
 SECOND FLOOR AREA : 80.16 M²
 TOTAL AREA : 442.46 M²
 PLOT AREA : 297.28 M²
 FSI : 1.22 COVERAGE : 61%

PROPOSED RESIDENTIAL BUILDING AT OLD N&G, NEW N&9 ANJANEYAR KOIL STREET, T.S. N° 4/68, BLOCK N° 14. SAIDAPET VILLAGE CHENNAI 600 015. COR DN N° 135. ZONE IX.

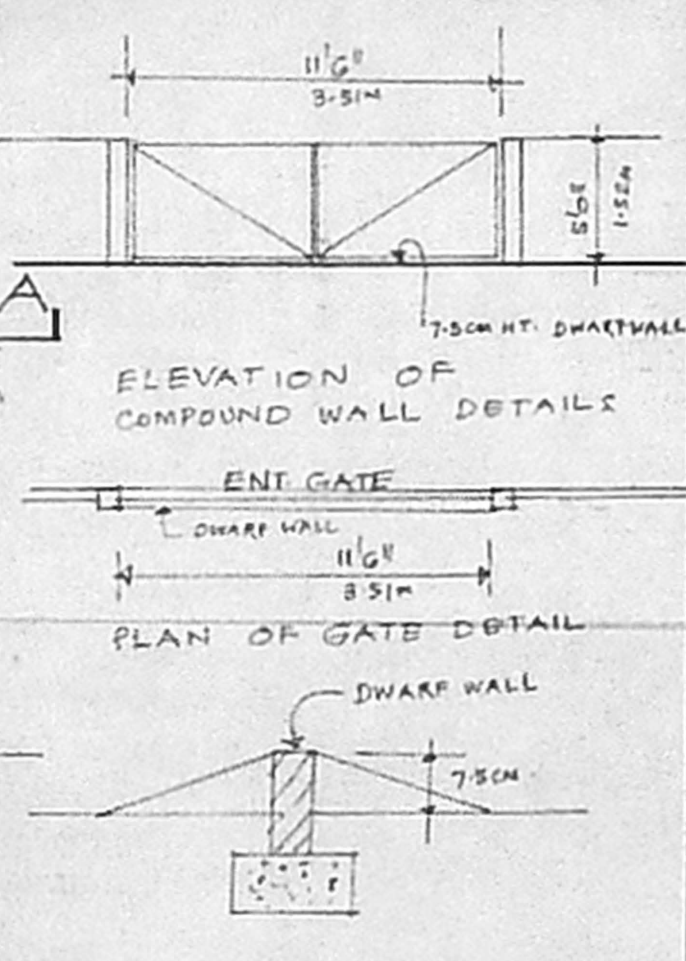

ELEVATION OF COMPOUND WALL DETAILS
 PLAN OF GATE DETAIL

Phone: 4340782
R. MOHAN RAO, D.C.E.
 LICENSED SURVEYOR
 CORPORATION OF CHENNAI
 REG NO: 1
 ALANDUR MUNICIPALITY
 AMBATTUR MUNICIPALITY
 Office: Old Door No-15
 New Door No-66, Madley Road
 T. NAGAR, CHENNAI-600 007

SIGNATURE OF OWNER.